

FOR INTEREST AND NOTIFICATIONS TABLE SEE SHEET 2
FOR EASEMENT DETAILS SEE SHEET 2

SURVEY CARRIED OUT UNDER REGULATION
26A SPECIAL SURVEY AREA GUIDELINES
SEE SURVEY SHEET(S) A
FOR SURVEY INFORMATION

VER.	AMENDMENT	AUTHORISED BY	DATE

LOT	FORMER TENURE	ON PLAN/DIAGRAM	TITLE
300 & 801-831	LOT 35	DP73939	2792-272
833-842	LOT 14	DP27902	702-160
832	PT LOT 35 PT LOT 14	DP73939 DP27902	2792-272 702-160

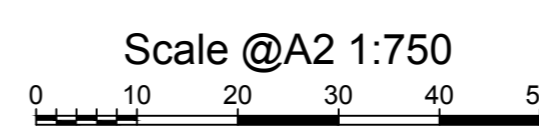
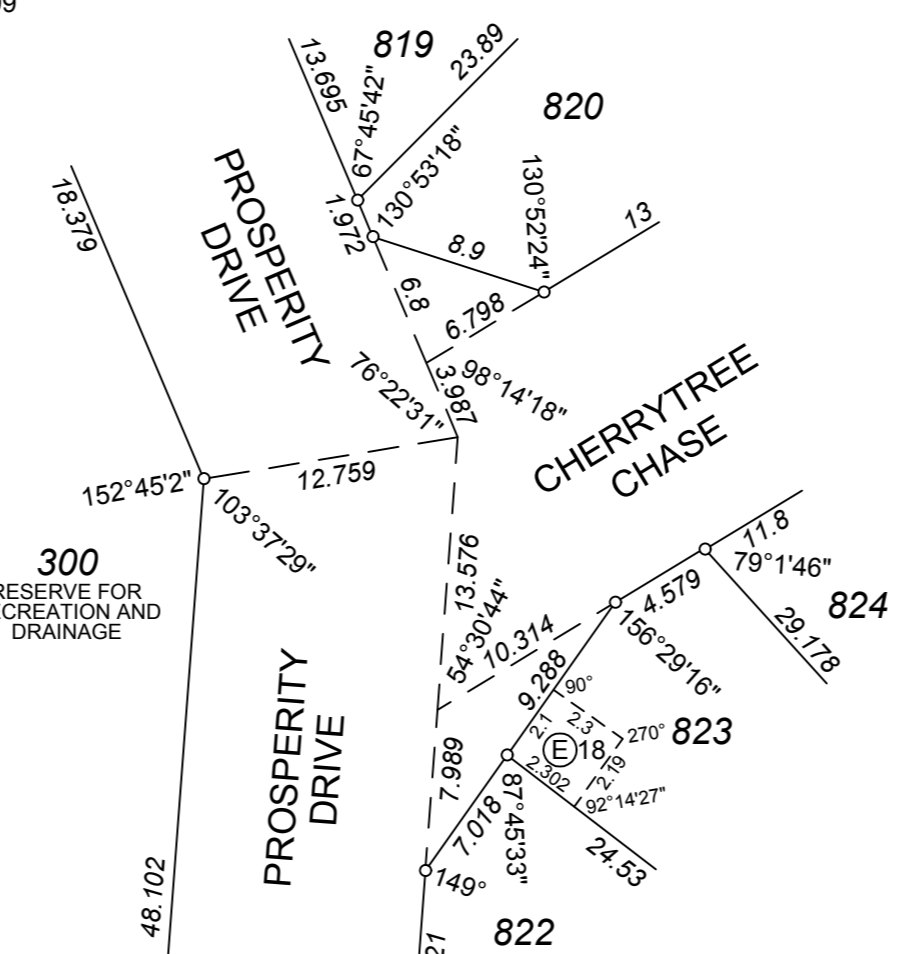
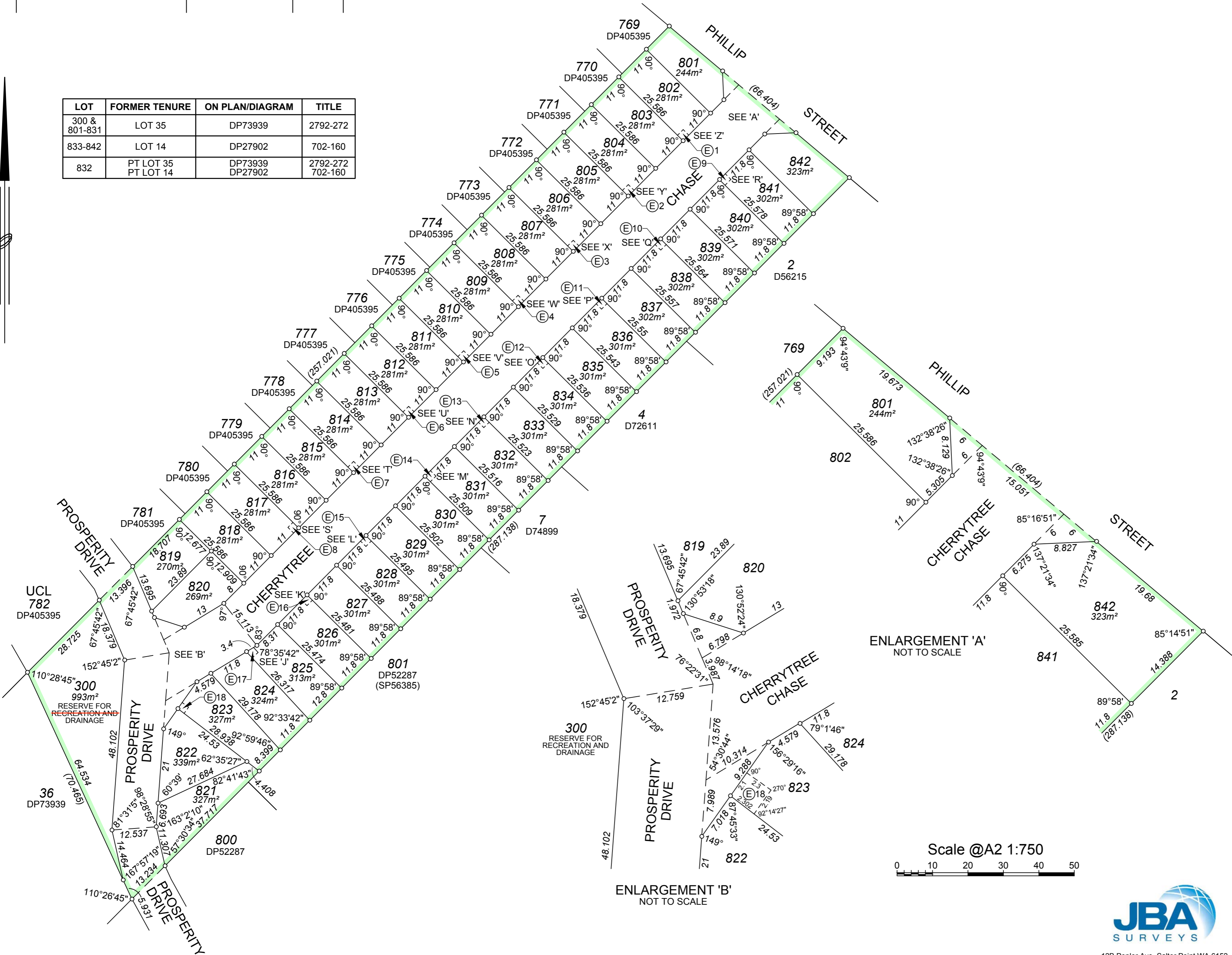
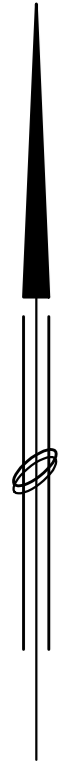

TYPE FREEHOLD S.S.A. YES
PURPOSE SUBDIVISION
PLAN OF
**LOTS 300, 801-842,
EASEMENTS & ROADS**

FORMER TENURE SEE TABLE
LOCAL AUTHORITY CITY OF GOSNELLS
LOCALITY MADDINGTON
D.O.L. FILE
FIELD RECORD 129132

SURVEYOR'S CERTIFICATE - COMPILED
I, DEAN DIAMOND
hereby certify that this plan is accurate and is a correct
representation of the -
(a) *survey; and/or
(b) *calculations from measurements recorded in the field
records.
[* delete if inapplicable]
undertaken for the purposes of this plan and that it
complies with the relevant written law(s) in relation to
which it is lodged.

LICENSED SURVEYOR DATE
LODGED
DATE FEE PAID ASSESS No.
I.S.C.
EXAMINED DATE
WESTERN AUSTRALIAN PLANNING COMMISSION
FILE **148458**
Delegated under S.16 P&D Act 2005 DATE
IN ORDER FOR DEALINGS
SUBJECT TO
INSPECTOR OF PLANS AND SURVEYS DATE
APPROVED Reg 26A (4)
INSPECTOR OF PLANS AND SURVEYS DATE
(S. 18 Licensed Surveyors Act 1909)



**JBA
SURVEYS**
12B Pepler Ave. Salter Point WA 6152
Ph: 9450 7188 Fax: 9450 7199
email: admin@jbasurveys.com.au
web: www.jbasurveys.com.au

DEPOSITED PLAN
409452
SHEET 1 OF 2 SHEETS
(PLUS SURVEY SHEET(S))
VERSION 1

VER.	AMENDMENT	AUTHORISED BY	DATE

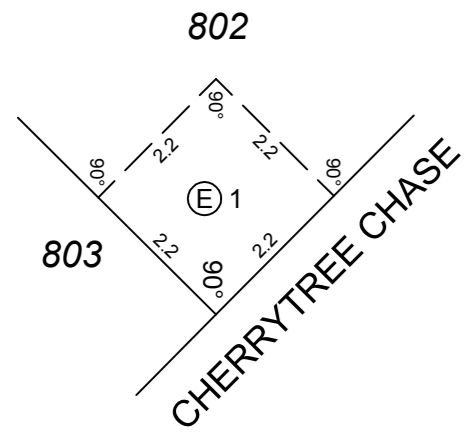

ENLARGEMENT 'Z'
NOT TO SCALE

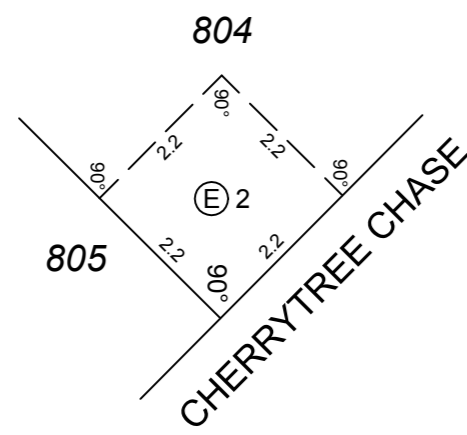

ENLARGEMENT 'Y'
NOT TO SCALE

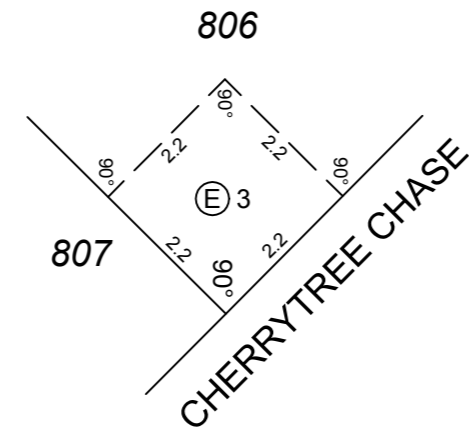

ENLARGEMENT 'X'
NOT TO SCALE

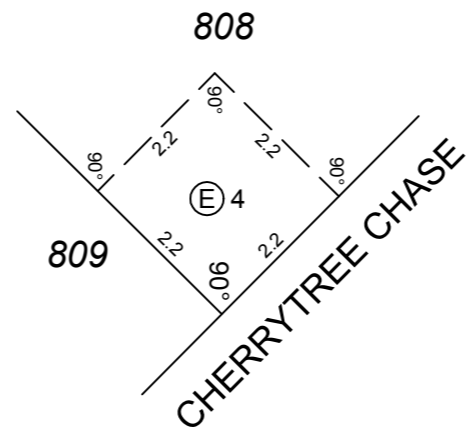

ENLARGEMENT 'W'
NOT TO SCALE

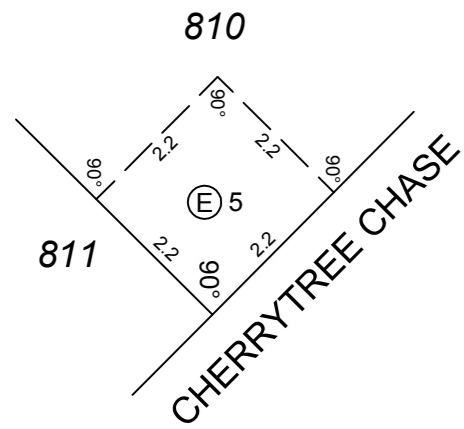

ENLARGEMENT 'V'
NOT TO SCALE

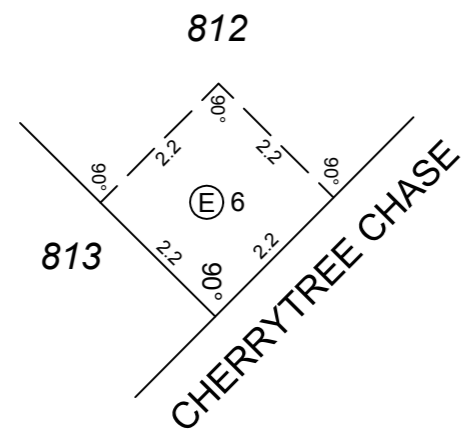

ENLARGEMENT 'U'
NOT TO SCALE

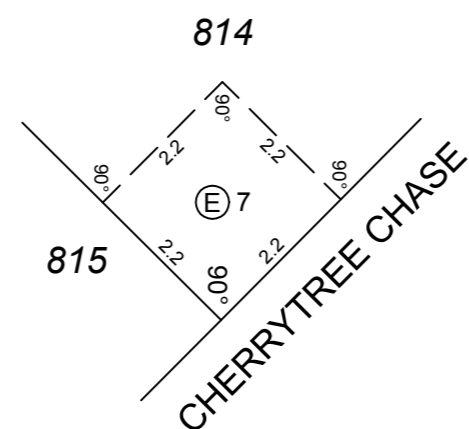

ENLARGEMENT 'T'
NOT TO SCALE

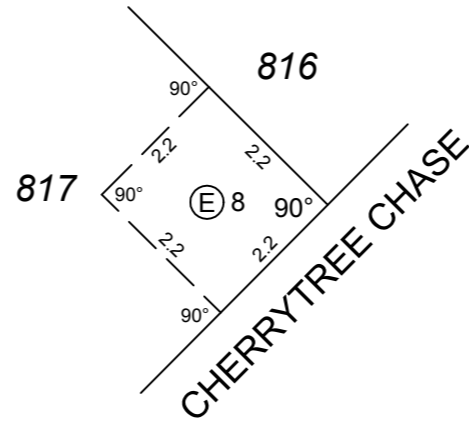

ENLARGEMENT 'S'
NOT TO SCALE

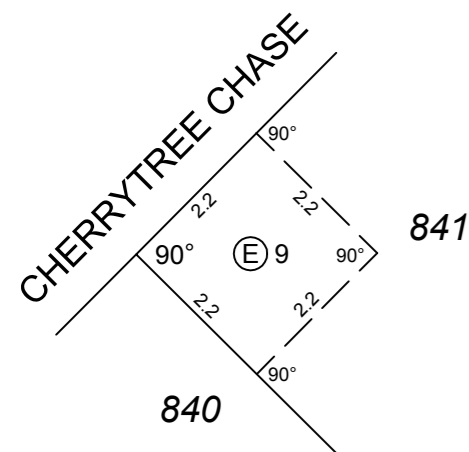

ENLARGEMENT 'R'
NOT TO SCALE

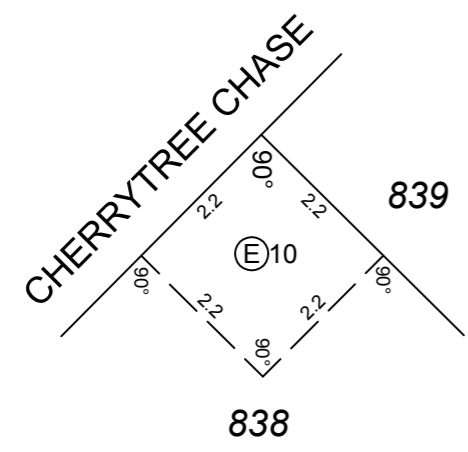

ENLARGEMENT 'Q'
NOT TO SCALE

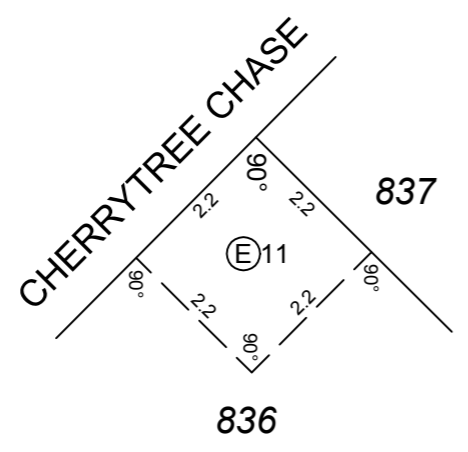

ENLARGEMENT 'P'
NOT TO SCALE

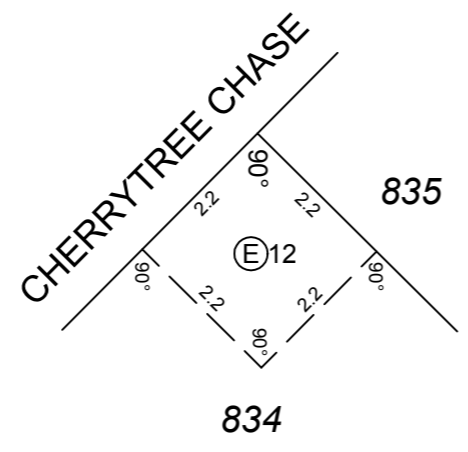

ENLARGEMENT 'O'
NOT TO SCALE

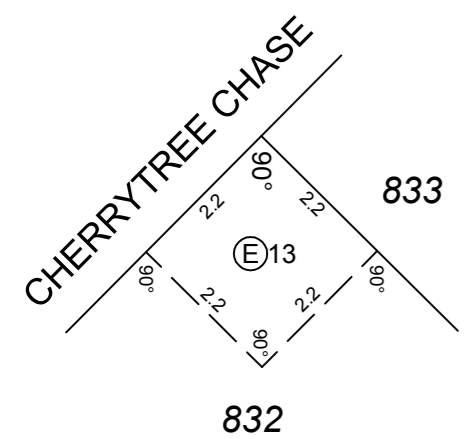

ENLARGEMENT 'N'
NOT TO SCALE

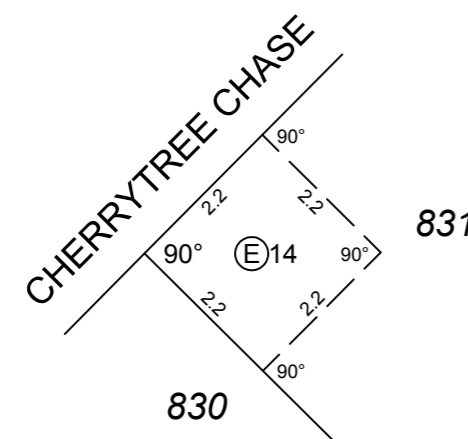

ENLARGEMENT 'M'
NOT TO SCALE

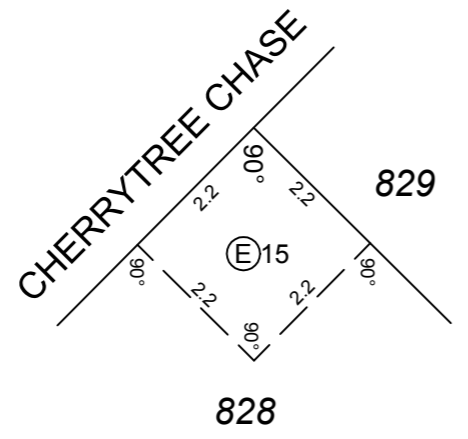

ENLARGEMENT 'L'
NOT TO SCALE

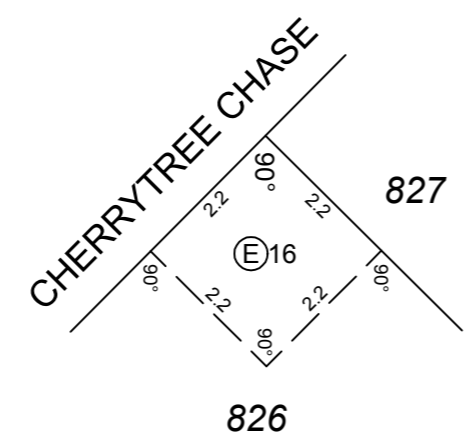

ENLARGEMENT 'K'
NOT TO SCALE

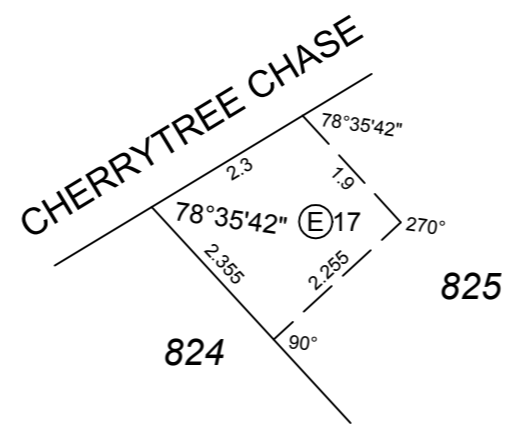

ENLARGEMENT 'J'
NOT TO SCALE

INTERESTS AND NOTIFICATIONS

SUBJECT	PURPOSE	STATUTORY REFERENCE	ORIGIN	LAND BURDENED	BENEFIT TO	COMMENTS
E1	EASEMENT (DRAINAGE)	SEC 136C OF THE TLA	THIS PLAN & DOC.	LOT 802	LOT 803 & CITY OF GOSNELLS	
E2	EASEMENT (DRAINAGE)	SEC 136C OF THE TLA	THIS PLAN & DOC.	LOT 804	LOT 805 & CITY OF GOSNELLS	
E3	EASEMENT (DRAINAGE)	SEC 136C OF THE TLA	THIS PLAN & DOC.	LOT 806	LOT 807 & CITY OF GOSNELLS	
E4	EASEMENT (DRAINAGE)	SEC 136C OF THE TLA	THIS PLAN & DOC.	LOT 808	LOT 809 & CITY OF GOSNELLS	
E5	EASEMENT (DRAINAGE)	SEC 136C OF THE TLA	THIS PLAN & DOC.	LOT 810	LOT 811 & CITY OF GOSNELLS	
E6	EASEMENT (DRAINAGE)	SEC 136C OF THE TLA	THIS PLAN & DOC.	LOT 812	LOT 813 & CITY OF GOSNELLS	
E7	EASEMENT (DRAINAGE)	SEC 136C OF THE TLA	THIS PLAN & DOC.	LOT 814	LOT 815 & CITY OF GOSNELLS	
E8	EASEMENT (DRAINAGE)	SEC 136C OF THE TLA	THIS PLAN & DOC.	LOT 817	LOT 816 & CITY OF GOSNELLS	
E9	EASEMENT (DRAINAGE)	SEC 136C OF THE TLA	THIS PLAN & DOC.	LOT 841	LOT 840 & CITY OF GOSNELLS	
E10	EASEMENT (DRAINAGE)	SEC 136C OF THE TLA	THIS PLAN & DOC.	LOT 838	LOT 839 & CITY OF GOSNELLS	
E11	EASEMENT (DRAINAGE)	SEC 136C OF THE TLA	THIS PLAN & DOC.	LOT 836	LOT 837 & CITY OF GOSNELLS	
E12	EASEMENT (DRAINAGE)	SEC 136C OF THE TLA	THIS PLAN & DOC.	LOT 834	LOT 835 & CITY OF GOSNELLS	
E13	EASEMENT (DRAINAGE)	SEC 136C OF THE TLA	THIS PLAN & DOC.	LOT 832	LOT 833 & CITY OF GOSNELLS	
E14	EASEMENT (DRAINAGE)	SEC 136C OF THE TLA	THIS PLAN & DOC.	LOT 831	LOT 830 & CITY OF GOSNELLS	
E15	EASEMENT (DRAINAGE)	SEC 136C OF THE TLA	THIS PLAN & DOC.	LOT 828	LOT 829 & CITY OF GOSNELLS	
E16	EASEMENT (DRAINAGE)	SEC 136C OF THE TLA	THIS PLAN & DOC.	LOT 826	LOT 827 & CITY OF GOSNELLS	
E17	EASEMENT (DRAINAGE)	SEC 136C OF THE TLA	THIS PLAN & DOC.	LOT 825	LOT 824 & CITY OF GOSNELLS	
E18	EASEMENT (DRAINAGE)	SEC 136C OF THE TLA	THIS PLAN & DOC.	LOT 823	LOT 822 & CITY OF GOSNELLS	
LOT 300	RESERVE FOR RECREATION AND DRAINAGE NOTIFICATION MEMORIAL	VESTS IN THE CROWN UNDER SEC 152 OF THE P & D ACT SEC 70A OF THE TLA SEC 128(2) OF THE WSA 2012	THIS PLAN DOC. DOC.	LOTS 801-842 LOTS 801-842	WATER CORPORATION	FIRE MANAGEMENT PLAN



12B Pepler Ave. Salter Point WA 6152
Ph: 9450 7188 Fax: 9450 7199
email: admin@basurveys.com.au
web: www.basurveys.com.au

Our Ref: 138763

SCALE: @ A2 NOT TO SCALE
ALL DISTANCES ARE IN METRES

Licensed Surveyor	Date
APPROVED BY WESTERN AUSTRALIAN PLANNING COMMISSION	
FILE	148458
Delegated Under S.16 P & D Act 2005 [DATE]	
SHEET 2 OF 2 SHEETS (PLUS SURVEY SHEET(S)) VERSION 1	



DEPOSITED PLAN

409452

AMENDMENTS TABLE (SURVEY SHEETS ONLY)

VER.	AMENDMENT	AUTHORISED BY	DATE

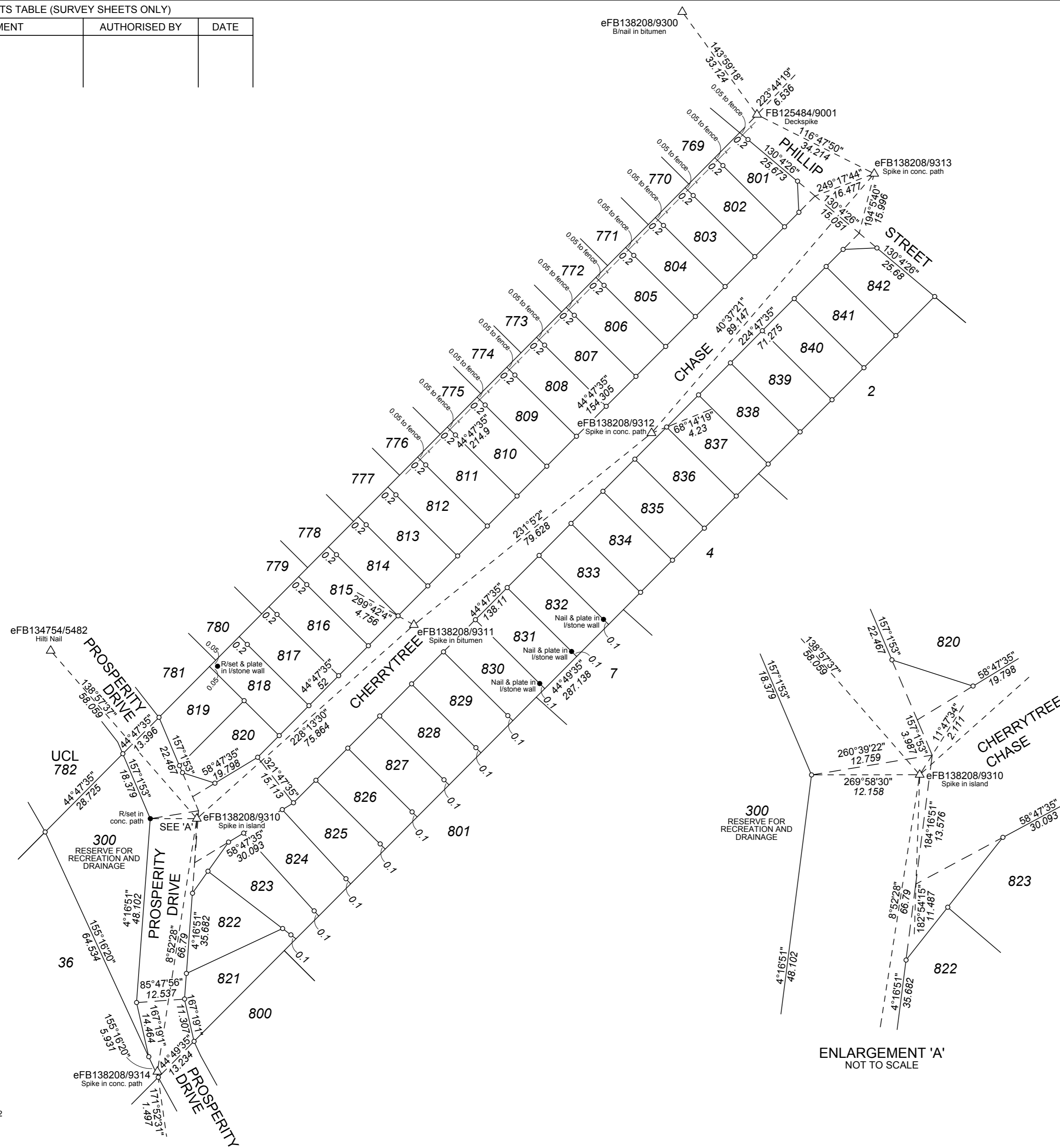

- ▲ Denotes Standard Survey Mark (SSM)
- △ Denotes Permanent Survey Mark (PSM)
- △ Denotes Permanent Control Mark (PCM)
- Denotes Temporary Control Mark (TCM)

ALL BEARINGS AND DISTANCES ON THIS SHEET ARE THE RESULT OF LEAST SQUARES ADJUSTMENTS CARRIED OUT ON RAW FIELD OBSERVATIONS, BEARINGS DATUM PCG94

SURVEY INFORMATION ONLY
FINAL SURVEY SHEET

Our Ref: 138763 eFB138208.CSD

SCALE: @ A2 1:750
ALL DISTANCES ARE IN METRES

Licensed Surveyor	DATE	 Western Australian Land Information Authority
APPROVED BY WESTERN AUSTRALIAN PLANNING COMMISSION		
FILE	148458	DEPOSITED PLAN
Delegated Under S.16 P & D Act 2005 DATE		409452
SURVEY SHEET A		VERSION

ENLARGEMENT 'A'
NOT TO SCALE